

G.D.G. Canada  
1417 Cyrville Road  
Gloucester (Ontario)  
K1B 3L7  
Toll free: 1-877-227-0552  
Fax: 819.373.6832  
info@gdg.ca www.gdg.ca

June 16<sup>th</sup>, 2025

1

## MOSQUITO CONTROL PROGRAM – KANATA NORTH

Weekly report – June 8<sup>th</sup> to June 14<sup>th</sup>, 2025

### *MONITORING and WEATHER*

---

**Accumulation of water:** 18,8 mm of rainfall this week.

Date of precipitation: June 9<sup>th</sup> and June 10<sup>th</sup>.

**Is there presence of larvae on the field?:** Yes ☒ No ☐

**Note:** Sufficient precipitation led to a new mosquito larval generation primarily in isolated areas along the Carp River, despite no significant rise in the river's water level.

### *TREATMENT*

---

**Was there a treatment?:** Yes ☒ No ☐

**Type of treatment:** Ground ☒ Aerial ☒

**Date of treatment:** Ground treatment was performed on June 11<sup>th</sup>. Aerial treatment (drone), June 14<sup>th</sup>. These aerial treatments were mainly located in the Carp River area.

**Note:** The treatment map for this week is provided below

Kanata nuisance mosquito control GDG 2025



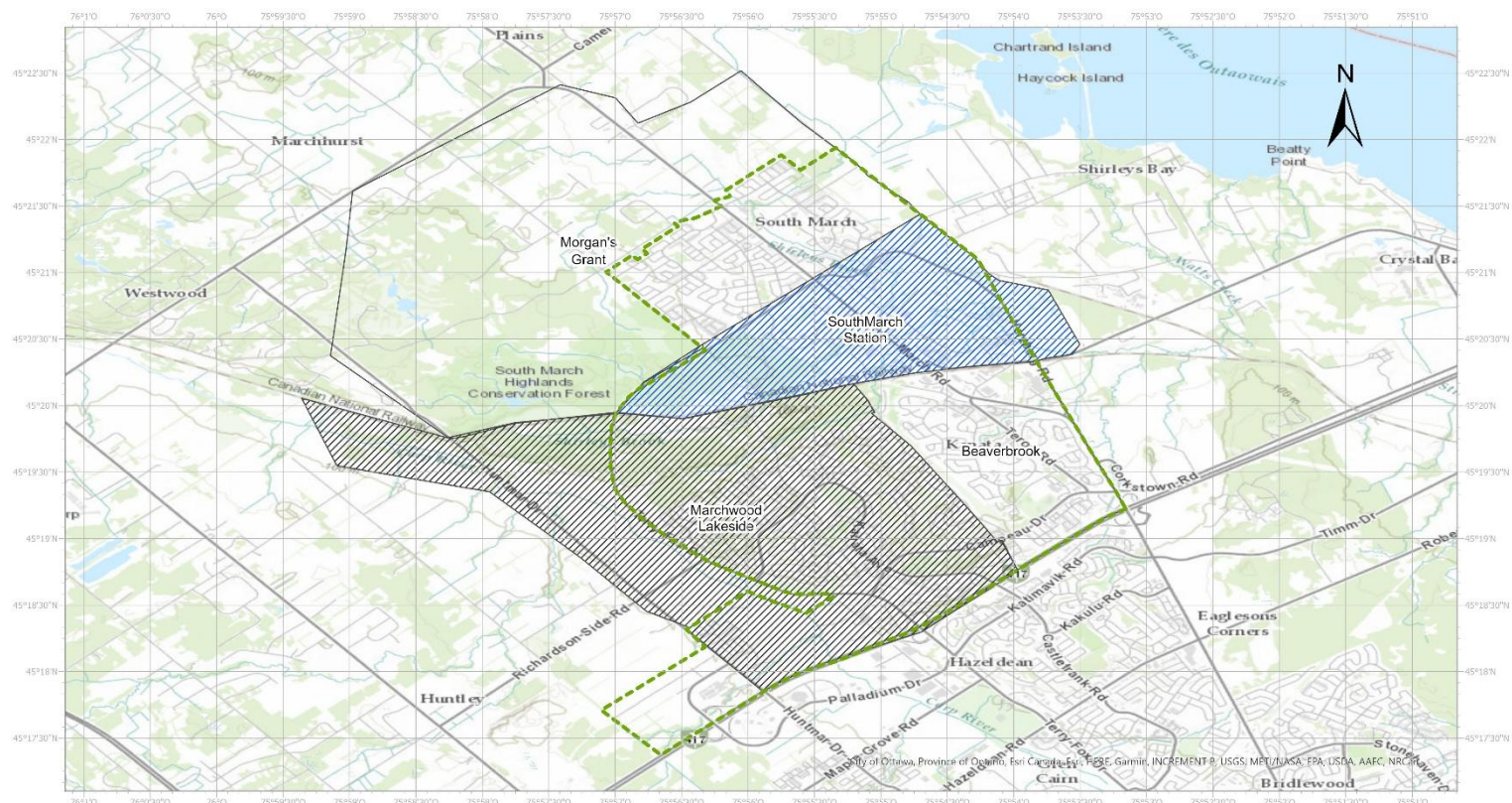

1:50 000  
0 2 4 km

## Biting Insects Control Mosquito Treatment Map Kanata, June 08<sup>th</sup> to 14<sup>th</sup> 2025

**Legend**  
 □ No treatment  
 ▨ Aerial and Ground Treated Neighborhood  
 ▩ Ground Treated Neighborhood  
 - - - Protected Area

Kanata nuisance mosquito control GDG 2025



## POST TREATMENT

Was there a post-treatment? : Yes ☒ No ☐

Larval Mortality: Mortality on treated sites is near 100%.

Is there another treatment to be done?: Yes ☐ No ☒

Note: No additional larvae were found on already treated sites.

## SWEEP TEST

Were there sweep tests this week? : Yes ☒ No ☐

Sweep tests were conducted on June 13<sup>th</sup>.

Time	Address - Protected area	Mosquito	Black flies	Other species	Address - Unprotected area	Mosquito	Black flies	Other species	% Efficacy (Mosquito)
18:42	124 marsh sparrow	0	21	7	Out average	10,5	0	2,5	100,0%
19:44	2600 Campeau Dr.	0	49	5	Out average	10,5	0	2,5	100,0%
19:52	Calvington avenue	0	3	30	Out average	10,5	0	2,5	100,0%
19:27	35 Arkose street	0	0	3	Out average	10,5	0	2,5	100,0%
19:04	Laughlin cercle	0	9	5	Out average	10,5	0	2,5	100,0%
18:42	400 Goldridge	0	0	1	Out average	10,5	0	2,5	100,0%
19:21	Walden park	0	16	5	Out average	10,5	0	2,5	100,0%
19:01	50 Flamborough way	0	3	5	Out average	10,5	0	2,5	100,0%
	Average	0			Average	10,5			100,0%

Time	Address - Unprotected area	Mosquito	Black flies	Other species
20:20	Mattawa park	20	0	1
20:23	Pineridge road	1	0	4

Kanata nuisance mosquito control GDG 2025



Akrose St.



50 Flamborough way



124 Marsh sparrow



400, Goldridge



Kanata nuisance mosquito control GDG 2025



2600, Campeau Dr.



Calvington Avenue



Laughlin cercle



Walden Park



Kanata nuisance mosquito control GDG 2025



Mattawa Park (OUT)



Pineridge road (OUT)



## TRAPPING

Was there trapping this week? : Yes ☒ No ☐

Number of traps: 3

Location:

- Ernest Smith Park
- Beaver Pond Park
- Marsh Sparrow Pvt.

Kanata nuisance mosquito control GDG 2025



## *CITIZEN REQUESTS*

---

**Were there any key requests from citizen or from city this week?** Yes ☐ No ☒

7

## *FORECAST*

---

**Forecast for next week (June 15<sup>th</sup> to June 21<sup>th</sup>):**

Considering the rain forecasted for Thursday, we expect a new treatment to begin on Friday or Saturday, once larval hatching is confirmed.

**Possible treatment:** Yes ☒ No ☐

If yes:

**Type of treatment:** Ground ☒ Aerial ☒

**Date of planned treatment:** Starting on Friday 20<sup>th</sup> or Saturday 21<sup>st</sup>.

**Frédéric Marsolais**

Project supervisor

**Marc-Antoine Lefebvre**

Project supervisor

**Karolann Trépanier, M. Env.**

Project manager

*Kanata nuisance mosquito control GDG 2025*

