

G.D.G. Canada  
1417 Cyrville Road  
Gloucester (Ontario)  
K1B 3L7  
Toll free: 1-877-227-0552  
Fax: 819.373.6832  
info@gdg.ca www.gdg.ca

June 30<sup>th</sup>, 2025

1

## MOSQUITO CONTROL PROGRAM – KANATA NORTH

Weekly report – June 22<sup>nd</sup> to June 28<sup>th</sup>, 2025

### *MONITORING and WEATHER*

---

**Accumulation of water:** Between 7 and 30 mm of rainfall this week.

Date of precipitation: June 22<sup>nd</sup>, 27<sup>th</sup> and 28<sup>th</sup>.

**Is there presence of larvae on the field?:** Yes ☐ No ☒

**Note:** Increased precipitation was observed this week in the central and northern sections of the Ward. However, the dry conditions of preceding weeks limited water accumulation, as most of the rainfall was rapidly absorbed by the existing trees and vegetation.

### *TREATMENT*

---

**Was there a treatment?:** Yes ☐ No ☒

**Type of treatment:** Ground ☐ Aerial ☐

**Date of treatment:** N/A

Kanata nuisance mosquito control GDG 2025



## POST TREATMENT

Was there a post-treatment? : Yes ☐ No ☒

Larval Mortality: N/A

Is there another treatment to be done?: Yes ☐ No ☒

2

## SWEEP TEST

Were there sweep tests this week? : Yes ☒ No ☐

Sweep tests were conducted on June 25<sup>th</sup>.

Time	Address - Protected area	Mosquito	Black flies	Other species	Address - Unprotected area	Mosquito	Black flies	Other species	% Efficacy (Mosquito)
18:40	124 marsh sparrow	0	15	3	Out average	2	2	12,5	100,0%
19:52	2600 Campeau Dr.	0	2	2	Out average	2	2	12,5	100,0%
19:42	Calvington avenue	0	1	25	Out average	2	2	12,5	100,0%
19:19	35 Arkose street	0	7	8	Out average	2	2	12,5	100,0%
18:56	Laughlin cerde	0	8	7	Out average	2	2	12,5	100,0%
18:34	400 Goldridge	1	0	2	Out average	2	2	12,5	50,0%
19:36	Walden park	0	64	4	Out average	2	2	12,5	100,0%
19:10	50 Flamborough way	0	8	8	Out average	2	2	12,5	100,0%
	Average	0			Average	2			93,8%

Out average

Time	Address - Unprotected area	Mosquito	Black flies	Other species
20:25	Mattawa park	1	2	5
20:11	Pineridge road	3	2	20

Kanata nuisance mosquito control GDG 2025



Akrose St.



50 Flamborough way



124 Marsh sparrow



400, Goldridge



Kanata nuisance mosquito control GDG 2025



2600, Campeau Dr.



Calvington Avenue



Laughlin cercle

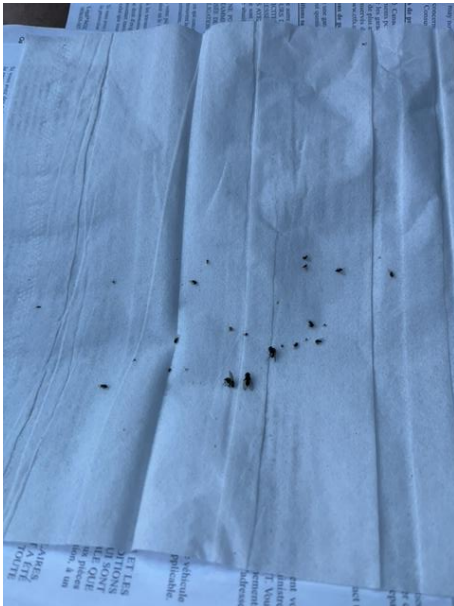

Walden Park



Kanata nuisance mosquito control GDG 2025





Mattawa Park (OUT)



Pineridge road (OUT)



## TRAPPING

Was there trapping this week? : Yes ☒ No ☐

Number of traps: 3

Location:

- Ernest Smith Park
- Beaver Pond Park
- Marsh Sparrow Pvt.

Kanata nuisance mosquito control GDG 2025



## *CITIZEN REQUESTS*

---

**Were there any key requests from citizen or from city this week?** Yes ☒ No ☐

A Kingsford Crescent resident reported a significant mosquito nuisance in their backyard. Next week, we'll conduct a sweep test on the property to assess if the issue meets the criteria for our mosquito control program. Any samples collected will go to our lab for species identification. We'll include further information in the next report, pending the sweep test results.

6

## *FORECAST*

---

**Forecast for next week (June 29<sup>th</sup> to July 5<sup>th</sup>):**

Precipitation is expected this week. We do not foresee the need for widespread treatment; however, certain isolated areas could necessitate intervention. We will continue to monitor the situation, as our response will depend on the amount of rain received throughout the week.

**Possible treatment:** Yes ☒ No ☐

If yes:

**Type of treatment:** Ground ☒ Aerial ☐

**Date of planned treatment:** Between July 29<sup>th</sup> and July 3<sup>rd</sup>.

**Frédéric Marsolais**

Project supervisor

**Marc-Antoine Lefebvre**

Project supervisor

**Karolann Trépanier, M. Env.**

Project manager

*Kanata nuisance mosquito control GDG 2025*

